

SUBJECT : SOCIAL SCIENCE

Time : 3 hrs

MM : 80

General Instructions :

- i) Read all the questions carefully and number the answers according to the questions.
- ii) Multiple choice question is to be answered in the answer sheet only.
- iii) Write all the answers in neat and legible handwriting.
- iv) Attempt all the questions.
- v) Write complete sentences for question numbers 2 and 3.
- vi) Attach the maps properly to the main sheet.
- vii) Questions carrying 3 marks should be answered within 60-80 words.
- viii) Questions carrying 5 marks should be answered within 80-100 words.

Q1. Each question has four options out of which only one is correct. Choose the correct option and write it in the answer sheet. (6x1=6)

- (i) Which ruler introduced the token coins in his empire?
 - (a) Firoz Shah Tughlaq
 - (b) Ghiyasuddin Tughlaq
 - (c) Alauddin Khalji
 - (d) Muhammad-bin-Tughlaq
- (ii) _____ was the founder of the Mughal dynasty in India.

- (a) Babur (b) Akbar
(c) Humayun (d) Jahangir
- (iii) A political party whose MLA's has won in more than half the number of constituencies in a state is called-
- (a) Majority Party (b) National Party
(c) Opposition Party (d) Minority Party
- (iv) This Indian state has given 40% of its budget money to the Panchayats to improve health facilities. Which state is it?
- (a) Karnataka (b) Andhra Pradesh
(c) Kerala (d) Tamil Nadu
- (v) 'These rocks are made up of molten magma'. Identify them.
- (a) Igneous Rocks
(b) Sedimentary Rocks
(c) Metamorphic Rocks
(d) All of these
- (vi) _____ and _____ are the two gases which make up the bulk of atmosphere.
- (a) Carbon dioxide and Nitrogen
(b) Hydrogen and Oxygen
(c) Nitrogen and Oxygen
(d) Carbon dioxide and Oxygen

Q2. Correct the incorrect statements : (6x1=6)

- (a) Sanskrit was the language of administration under Delhi Sultans.
- (b) Akbar Nama was written by Amir Khusrau.

- (c) The Chief Minister is elected from a constituency and he represent people of the constituency.
- (d) Public health services is a chain of health centres and hospitals run by the individuals.
- (e) Loo is an example of permanent wind.
- (f) Mantle is the outermost layer of the earth.

Q3. Answer the following questions in one sentence each:

(8x1=8)

- (a) Define 'Garrison Town'.
- (b) Who were known as bandagan?
- (c) Which Mughal queen was given the title of Nur Jahan?
- (d) Write the full form of OPD.
- (e) Who is the head of the state?
- (f) Give two examples of Igneous rocks.
- (g) Name the standard unit of measuring temperature.

Q4. Write a short note on first battle of Panipat. (3)

Q5. 'Many of the ideas of Muhammad Tughlaq were sensible and rational but they did not work well'. Briefly explain any three ideas. (3)

Q6. What were the differences between the raids of Mahmud of Ghazni and Muhammad Ghoris? (3)

Q7. 'Health is a wider concept than illness'. Explain. (3)

Q8. Explain how a coalition government is formed. (3)

Q9. What steps have been taken by the government to support the working women and school going girls? (3)

Q10. Briefly explain the types of wind with examples. (3)

Q11. Describe the different processes involved in the formation of landforms on the surface of earth. (2)

Q12. Distinguish between Intrusive and Extrusive Igneous Rocks. (3)

Q13. How was the administration of the Chola dynasty organised? (5)

Q14. Who were Muqtis? What steps were taken to ensure that Muqtis performed their duties? (1+4=5)

Q15. Explain Public Health services and Private Health services using suitable examples. (5)

Q16. Explain the formation of a delta. (5)

Q17. 'It is a layer which is above the troposphere'. Identify the layer. Briefly explain its features. (1+4=5)

Q18. Attempt the following maps :

(a) On the provided political map of India name and mark the following : (1x4=4)

(i) Capital of Prithviraj Chauhan

(ii) Town built by Chola dynasty

(iii) New capital of Muhammad Tughlaq

(iv) Capital of Babur

(b) On the provided political map of the world, name and mark the following : (1x4=4)

(i) Largest lake

(ii) The country with the deepest mine

(iii) Highest waterfall in South America

(iv) Freshwater lake in North America

SUBJECT : COMPUTER SCIENCE

Time : 2 hrs

MM : 50

Q1. Choose the correct answer and write it in the answer sheet : (6x1=6)

(i) Language that computer understands directly.

- (a) French (b) English
(c) Binary (d) Assembly

(ii) Symbol used for absolute referencing.

- (a) \$ (b) &
(c) = (d) +

(iii) Option used to restrict the cell entries within a specified range.

- (a) Advanced filter (b) Pivot table
(c) Data validation (d) Form

(iv) It converts the decimal format into its binary equivalent.

- (a) Pascal Adding Machine
(b) Digital Computer
(c) Abacus
(d) Leibniz Calculator

(v) It is a row in a database.

- (a) File (b) Field
(c) Record (d) Column

(vi) A dialog box that provides an easy way to enter or display a record.

- (a) Form (b) Pivot table
(c) Filter (d) Field

Q2. Write one word answer for the following statements:

(8 = 8)

- (i) Name given to a column in a database.
- (ii) Base of binary number system.
- (iii) Feature that allows us to arrange the given data according to a particular field either in ascending or descending order.
- (iv) Write the output given by the command = MOD (20,5)
- (v) Total number of digits used in octal number system.
- (vi) Person who gave the concept of zero (0).
- (vii) Function used to calculate subtotal values in the database.
- (viii) Button in a 'Form' to search a record with specific value.

Q3. Convert the following decimal numbers to binary :

- (i) 56 (ii) 85 (2x3=6)

Q4. Convert the following binary numbers to decimal :

- (i) 10111 (ii) 100110 (2x3=6)

Q5. Answer the following questions :

- (a) What are the rules to convert a binary number to decimal number? (3)
- (b) What is a function in Excel? Give one example. (3)
- (c) Define the term database? Give one example. (3)
- (d) How will you rename a sheet? (3)
- (e) What is the use of 'Pivot table'? (2)

(f) What is range? (2)

(g) How is advanced filter different from filter? (2)

Q6. Study the following worksheet and answer the questions below :

	A	B	C	D	E
1	SALES INFORMATION				
2	Product	JAN	FEB	MAR	Total Sales
3	Television	1000	2000	3000	
4	Radio	1500	2000	2500	
5	Refrigerator	2000	2500	3000	
6					
7	Lowest				
8	JAN Sales				

(i) Write the formula to calculate lowest JAN sales.

(1)

(ii) Write the formula to calculate total sales of refrigerator in the month of JAN, FEB and MAR in cell E3.

(1)

(iii) Write the cell address of the cell which contains-

(2)

(a) JAN sales of Television.

(b) MAR sales of Radio

(iv) When a formula written in cell B7 is dragged down, the cell address do not change. which type of referencing is used here?

(1)

(v) The shopkeeper wants to view only those records where MAR sales are more than 2000. Which MS-Excel feature, will he use?

(1)

(3)



SACHDEVA
GLOBAL SCHOOL

CLASS - VII	GENERAL KNOWLEDGE	S.A.1	11-09-2015
-------------	-------------------	-------	------------

Name:	MM: 20	TIME :1Hr
-------	--------	-----------

Q1. Write the full forms of the following:

[1X2=2]

- (i) UNDP _____
- (ii) UNICEF _____

Q2. State True or False.

[0.5X4=2]

- (i) A **dapper** man is shabbily dressed. (T / F)
- (ii) An **insolent** man is a rude person. (T / F)
- (iii) To **replenish** your glass is to empty it. (T / F)
- (iv) A **judicious** person is a rash by nature (T / F)

Q3. What are the following days observed for ?

[1X3=3]

- (i) August 29 _____
- (ii) January 12 _____
- (iii) May 1 _____

Q4. Name the following :

[1X3=3]

- (i) A book listing the names , addresses and contact numbers of telephone subscribers in a particular area _____
- (ii) A book for maintaining a daily record of the events and the engagements _____
- (iii) A collection of maps and charts in a single volume _____

Q5. Name the inventor :

[1X3=3]

- (i) Steam Engine _____
- (ii) Dynamite _____
- (iii) X Rays _____

Q6. Name these well known sportspersons:

[1X3=3]

- (i) He is an Olympic medalist and also a World Champion in Wrestling.

- (ii) She is a top ranking badminton player who specializes in double events.

- (iii) He is the first Indian boxer to win an Olympic and a World Championship medal.



SACHDEVA
GLOBAL SCHOOL

Q7. Choose the correct option :

[0.5x8=4]

- (i) Muscles are attached to the bones by means of
(a) Tendons (b) Ligaments (c) Skin
- (ii) The thinnest layer of Earth is called
(a) Core (b) Crust (c) Mantle
- (iii) The Ashes, a test cricket series, is played between
(a) India and Pakistan (b) Australia and England (c) India and Australia
- (iv) Copa America is a tournament involving the game of
(a) Football (b) Tennis (c) Cricket
- (v) Brabourne Stadium is situated in
(a) Chennai (b) New Delhi (c) Mumbai
- (vi) Prophet Mohammad's hair is enshrined in the Hazratbal mosque in
(a) Agra (b) Jammu and Kashmir (c) Ajmer
- (vii) Arabic is the principal language spoken in
(a) Australia (b) Algeria (c) Persian
- (viii) Portuguese is the principal language spoken in
(a) Switzerland (b) Dutch (c) Brazil

CURRENT AFFAIRS

[1X5=5]

Q1. Name the former cricketers who were inducted into the BCCI's newly-constituted cricket advisory committee on 1 June 2015.

Q2. Who has been chosen for the Bharat Bharti literacy award 2014?

Q3. The International Olympic Committee (IOC) has officially recognized which sport as an Olympic sport recently?

Q4. What did the Income Tax (IT) Department launch on 13 July 2015 ?

Q5. Maharashtra Cabinet approved which policy to attract an investment of 1 lakh crore rupees on 2 June 2015?

SUBJECT : INTEGRATED SCIENCE

Time : 2½ hrs

MM : 80

General Instructions :

- i) This paper consists of three section A, B and C.
- ii) Marks are indicated against each question.
- iii) Draw neat and well labelled diagrams wherever required.

SECTION-A (PHYSICS)

Q1. Answer the following in one sentence each : (1x4=4)

(a) Concave mirror is used as a reflector in torches. Give reason.

(b) Look at the following figure of a simple pendulum and label positions 'X' and 'Y'.

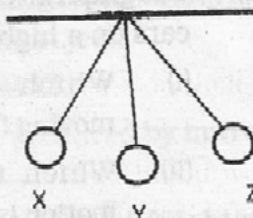

(c) "Quartz clock is better time measuring device than sundial". Justify the statement.

(d) Write any two English alphabets whose images look exactly same when seen in a plane mirror.

Q2. Fill in the blanks : (1x4=4)

(a) A body which covers unequal distance in equal intervals of time, is said to be in _____ motion.

(b) An image formed by concave _____ cannot be obtained on a screen.

(c) The metallic ball used in a simple pendulum is called _____ of the pendulum.

(d) Motion of the hammer of an electric bell is an example of _____ motion.

Q3. Give one technical term for the following : (1x2=2)

(a) A device used to measure the distance covered by a vehicle in kilometer.

- (b) Time taken to complete one oscillation by a simple pendulum.

Q4. Answer briefly :

(2x3=6)

- (a) Akshay was standing in front of a plane mirror. The distance between his image and the mirror is 6m.
- What is the distance between him and the mirror?
 - If he moves 2m forward, then what will be the distance between him and his image?
- (b) The speedometer of a car shows speed as 54km/hr. Convert it into its basic unit.

- (c) The graph given below represents the motion of three cars on a highway :

- Which car is moving faster?
- Which type of motion is shown by car C?
- Why should we follow traffic rules?

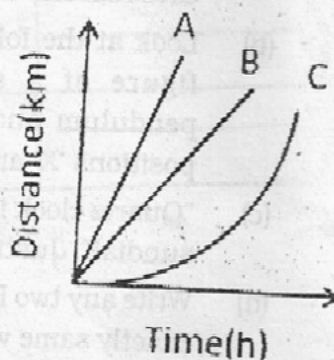

Q5. Answer the following questions :

(3x2=6)

- (a) Observe the following picture :

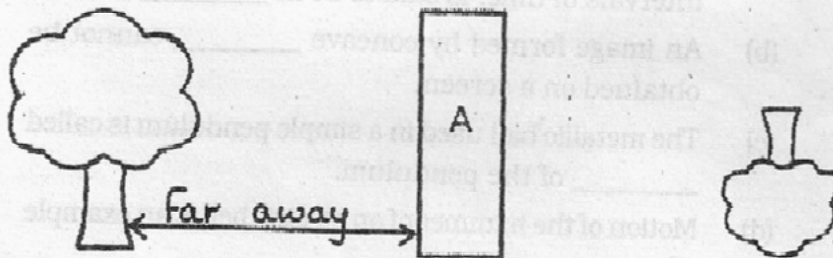

- Name lens 'A'.
- Write the nature of image formed by lens 'A' when object is placed near to the object.

- (iii) Can the given lens be used to magnify objects placed at any distance? If yes, then specify the position.
- (b) The odometer of car reads 356 km when the clock shows the time 9:00 AM. What is the distance moved by the car, if at 11:00 AM the odometer reading has changed to 426 km? Also calculate the speed of car in km/hr.

Q6. Answer the following questions : (1x5=5)

Rakesh had three different mirrors 'A', 'B' and 'C'. In mirror 'A', image produced is always smaller than the object. In mirror 'B', image produced is always of same size as that of object. In mirror 'C', image produced is small and inverted when it is kept far away from the object.

- (a) Identify mirrors 'A', 'B' and 'C'.
(b) Write the nature of image produced by mirrors 'A', 'B' and 'C'.
(c) Which mirror can be used to get a bright spot of sun on a paper?

SECTION-B (CHEMISTRY)

Q1. Answer in one word or one sentence : (1x4=4)

- (a) A plant 'X' can absorb waste water rapidly and release pure water vapour to the atmosphere. Identify 'X'.
(b) Name the bacterium which causes sorter's disease.
(c) What type of sewage disposal system will be suitable for an isolated cluster of 4 or 5 houses in an area where there is no sewerage?
(d) Drawing silk from cocoon : _____ :: separating wool fibres on basis of texture : sorting.

Q2. Fill in the blanks : (1x4=4)

- (a) Pashmina is the wool obtained from the undercoat of the _____.
(b) _____ is a byproduct of waste water treatment.

- (c) Silkworm feeds on _____ leaves.
- (d) _____ is a novel, low water use toilet for safe processing of human waste using earthworms.
- Q3. Give a technical term for the following : (1x2=2)
- (a) The process of selecting parents for obtaining special characters in their offspring.
- (b) The network of pipes which carry waste water from homes.
- Q4. Answer briefly : (2x3=6)
- (a) Give reason for the following :
- (i) Shearing is preferably done in summer months.
- (ii) Untreated human excreta is a health hazard.
- (b) (i) 'X' is a liquid containing suspended solids, organic and inorganic impurities, nutrients and disease causing bacteria.
- (1) Identify 'X'.
- (2) Name an organic and an inorganic impurity present in 'X'.
- (ii) Define clarified water.
- (c) (i) Wool bearing animals have thick coat of hair on their bodies. Why?
- (ii) 'C' and 'D' are two types of hair that form the fleece of sheep. Name 'C' and 'D'.
- Q5. Answer the following questions : (3x2=6)
- (a) (i) Write the function of aerobic bacteria in the treatment of waste water.
- (ii) Arrange and rewrite the following steps of waste water treatment in the correct order :
- (1) Sludge is scraped out and skimmer removes the floating grease.
- (2) Water is made to settle in a large tank with a slope in the middle.

(3) Large objects like plastic bags are removed by passing waste water through bar screens.

(4) Sand, grit and pebbles are made to settle by decreasing the speed of incoming waste water.

(b) Name and differentiate between the processes shown in the figures given below :



Fig 1



Fig 11

(c) 'A' is the covering of silk fibres that completely covers the caterpillar. Name 'A'. What are silk fibres made up of?

Q6. Answer the following questions : (5x1=5)

(a) (i) Mrs. Mathur disposes off all the kitchen waste into the drain. How would you educate her about the effects of her negligence on the sewage disposal. Write two correct ways of disposing kitchen waste. (2)

(ii) Your mother goes to buy a woollen shawl from the market. The shopkeeper takes out a small

strand of yarn from the shawl and burns it. It smells of burning plastic. Will it be a good decision to buy the shawl? Give reason for your answer. (2)

(iii) Complete the table given below : (1)

S.No.	Name of the Indian breed of Sheep	Quality of Wool
1	Marwari	
2		Carpet Wool

SECTION-C (BIOLOGY)

Q1. Answer the following questions in one word or one sentence: (1x4=4)

- Define the unique process carried out by green plants in the presence of sunlight.
- Ranjan tasted two samples A and B. Sample A was juice of crushed neem leaves while sample B was lemon juice. What will be the taste detected by different taste buds in the two samples respectively?
- Red eyed frog : sticky pads on feet :: _____ : silver white mane.
- Define aerobic respiration.

Q2. Fill in the blanks : (1x3=3)

- The carbohydrates produced during photosynthesis get converted into _____.
- Grass-eating animals swallow the grass and store it in a part of the stomach called _____.
- _____ is the day-to-day condition of the atmosphere at a place with respect to the temperature, humidity, rainfall, etc.

Q3. Give a technical term for the following : (1x2=2)

- The mode of nutrition in which organisms make food themselves from simple substances.

- (b) Part of alimentary canal that carries swallowed food to the stomach.

Q4. Answer briefly : (2x3=6)

(a) Redraw the given figure and label the following parts:

- (i) The largest gland in our body.
(ii) The organ where bile juice gets stored.
(iii) Write the function of part labelled 'X'.

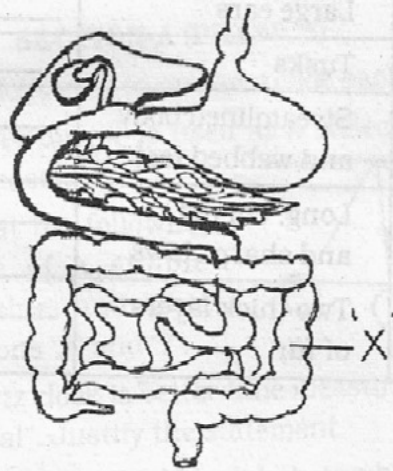

(b) Explain the mechanism of trapping food by pitcher plant.

(c) What is the position of ribs and diaphragm during

- (i) Inhalation (ii) Exhalation

Q5. Answer the following : (3x2=6)

(a) Heavy exercising often results in cramps due to anaerobic respiration in muscle cells. Explain how anaerobic respiration results in muscle cramps. Write the word equation for anaerobic respiration in muscle cells.

(b) Draw the labelled diagram of a unicellular aquatic organism which constantly changes its shape and position. Name the projections which help this organism in its movement and to capture food.

Q6. Answer the following : (5x1=5)

Elephant is a well-known animal of Indian tropical rainforest while polar bears and penguins are adapted to polar regions. Write the importance of following adaptations in these animals :

Sl. No.	Organism	Adaptations	Importance of adaptation
1.	Elephant	Large ears	_____
2.	Elephant	Tusks	_____
3.	Penguins	Streamlined body and webbed feet	_____
4.	Plar leaf	Long, curved and sharp claws	_____
5.	Plar bear	Two thick layers of fur	_____

Roll No.: _____ Date: _____ Class : VII Section : 2015-2016

SUBJECT : SCIENCE (MULTIPLE CHOICE QUESTIONS)

Time : 30 minutes

MM : 15

General Instructions :

- i) Attempt all the questions.
- ii) There are 15 multiple choice questions in total. Only one of the options in every question is correct. Put a (✓) against the correct option.
- iii) Each question carries 1 mark.
- iv) Do not use white fluid on these sheets.
- v) Use only pen to mark the answers.

Q1. What does 'X' represent in the given figure?

- (a) Convex mirror
- (b) Concave mirror
- (c) Convex lens
- (d) Concave lens

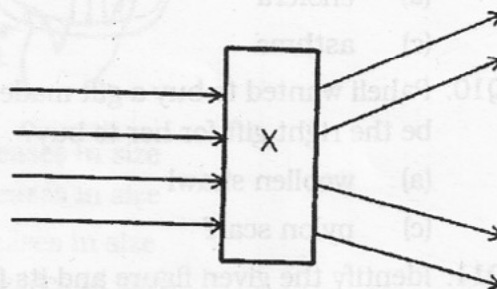

Q2. If a pendulum moves from 'A' to 'B' then to 'A' and again to 'B', it will complete

- (a) 1 oscillation
- (b) 1½ oscillations
- (c) 2 oscillations
- (d) 2½ oscillations

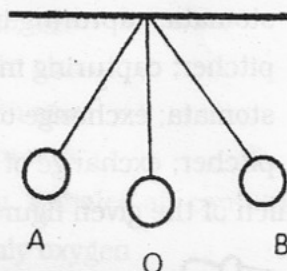

Q3. Newton's disc when rotated at a high speed appears _____ in colour.

- | | |
|-----------|-----------|
| (a) white | (b) red |
| (c) blue | (d) black |

Q4. If a pendulum takes 60 seconds to complete 20 oscillations, then its time period is

- | | |
|---------------|---------------|
| (a) 1 second | (b) 2 seconds |
| (c) 3 seconds | (d) 4 seconds |

Q5. While performing an experiment Disha was unable to capture the image formed by a mirror on a screen. The image produced is

- | | |
|--------------------------|-----------------------|
| (a) real and inverted | (b) virtual and erect |
| (c) virtual and inverted | (d) real and erect |

Q6. In which of the following stages in the life cycle of a silkworm does the organism eat day and night and grow bigger in size?

- | | |
|----------------|-----------|
| (a) pupa | (b) larva |
| (c) adult moth | (d) egg |

- Q7. _____ is used in disinfection of waste water.
- (a) chlorine (b) fluorine
(c) nitrogen (d) oxygen
- Q8. Which of the following is not a type of silk?
- (a) mulberry (b) tassar
(c) mooga (d) moth
- Q9. Water polluted by various human activities cause a number of water borne diseases. Which of the following is not a water borne disease?
- (a) cholera (b) typhoid
(c) asthma (d) dysentery
- Q10. Paheli wanted to buy a gift made of natural fibres. Which of the following would not be the right gift for her to buy?
- (a) woollen shawl (b) silk scarf
(c) nylon scarf (d) jute jacket

Q11. Identify the given figure and its function.

- (a) stomata; capturing insects
(b) pitcher; capturing insects
(c) stomata; exchange of gases
(d) pitcher; exchange of gases



Q12. In which of the given figures, will rice show a colour change

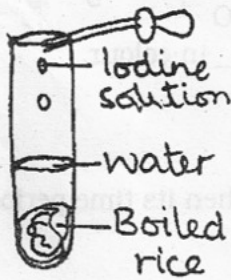

(i)

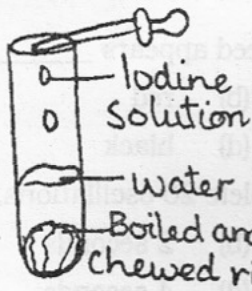

(ii)

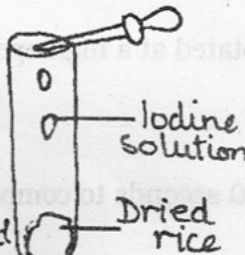

(iii)

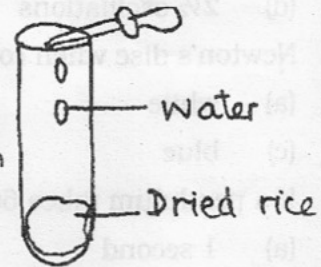

(iv)

- (a) (i) (b) (ii)
(c) (iii) (d) (iv)

Q13. Given figure shows an organ of the buccal cavity. It helps in

- (a) chewing food and mixing it with saliva.
(b) chewing and swallowing food.
(c) mixing food with saliva and then swallowing it.
(d) chewing and tasting food.



Q14. Match figures A and B with correct options.

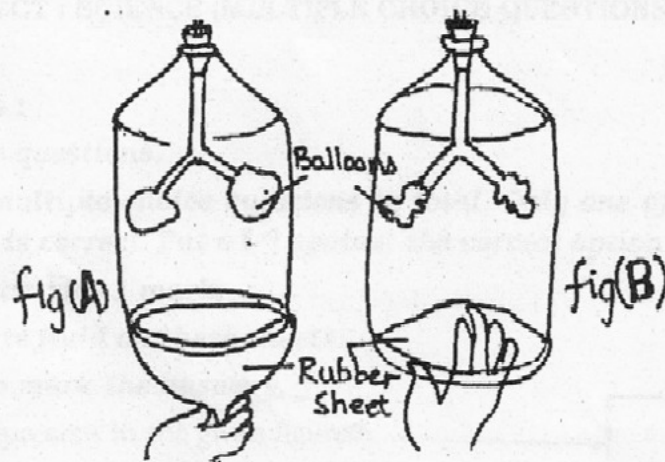

- (a) Fig. A - inhalation, chest cavity decreases in size
Fig. B - exhalation, chest cavity increases in size
- (b) Fig. A - inhalation, chest cavity increases in size
Fig. B - exhalation, chest cavity decreases in size
- (c) Fig. A - exhalation, chest cavity increases in size
Fig. B - inhalation, chest cavity decreases in size
- (d) Fig. A - exhalation, chest cavity decreases in size
Fig. B - inhalation, chest cavity increases in size.

Q15. Inhalation and exhalation are a part of breathing. Exhaled air contains -

- (a) only carbondioxide
- (b) only oxygen
- (c) only carbondioxide and oxygen
- (d) carbondioxide and a mixture of gases

SA-1 (CLASS-VII) 9/2015

SUBJECT : FRENCH

Time : 3 hrs

MM : 80

General Instructions :

- i) Attempt all the questions.
- ii) Write in neat and clear handwriting.
- iii) Write the answers in complete sentences.
- iv) Number the answers as given in the question paper.

SECTION-A [COMPRÉHENSION ÉCRITE]

A1. Lisez :

Chris est un garçon blond et Amélia est une petite jolie fille qui est brune. Chris est le frère aîné d' Amélia. Amélia est la sœur cadette de Chris. Chris est le neveu de Mme. Céline. Il a 19 ans. Amélia est sa nièce. Elle a cinq ans. Les deux se sont habillés élégamment. Chris porte un pantalon noir, un T-shirt gris, un chapeau rouge et des baskets blanches. Amélia porte une jolie robe rose avec des bijoux. Elle aime porter des colliers, des bagues et des bracelets en perles. Sa mère, Mme. Anne s'habille aussi avec élégance. Elle achète toujours des vêtements très chers et de grandes marques comme Lacoste, Zara, Mango etc. Elle aime faire des achats.

A1.1 Répondez aux questions : (1x2=2)

- (i) Décrivez Chris et Amélia.
- (ii) Qui est Anne?

A1.2 Dites Vrai ou Faux : (1x3=3)

- (i) Chris est un garçon brun.
- (ii) Anne ne s'habille pas élégamment.
- (iii) Amélia aime porter des bijoux.

A1.3 Écrivez du texte : (1x3=3)

- (i) deux couleurs
(a) _____ (b) _____
- (ii) deux vêtements
(a) _____ (b) _____
- (iii) deux grandes marques françaises
(a) _____ (b) _____

A2. Lisez :

David est chez son cousin Jacques. Ils prennent leur petit-déjeuner dans la salle à manger. La mère de Jacques est la tante de David. Elle sert du thé ou du café, du lait, du pain, du beurre et de la marmelade. Ils déjeunent à midi. Ils mangent de la viande, des légumes, de la salade et un dessert. Ils ne boivent pas de vin ou de bière. Les parents de Jacques boivent du vin ou de la bière au dîner. Les enfants boivent de l'eau.

La famille commence le dîner avec un potage tous les soirs.

A2.1 Répondez : (1x2=2)

- (i) Qui sert du thé ou du café?
- (ii) Où prennent les deux garçons leur petit-déjeuner?

A2.2 Trouvez dans le texte : (1x3=3)

- (i) Deux choses qu'on mange avec le pain
(a) _____ (b) _____
- (ii) Deux boissons
(a) _____ (b) _____
- (iii) La chambre où on déjeune _____.

A2.3 Dites Vrai ou Faux : (½x4=2)

- (i) Jacques est chez David.

(ii) Les deux garçons prennent le déjeuner à 1h30.

(iii) Les parents de Jacques boivent du vin.

(iv) Ils commencent le dîner avec un dessert.

SECTION-B [EXPRESSION ÉCRITE]

B1. Écrivez votre journée typique. (5)

B2. Décrivez et dessinez un animal de votre choix. (5)

B3. Décrivez et dessinez deux saisons françaises de votre choix. (5)

B4. Faites des phrases : (1x5=5)

(i) détester (ii) France

(iii) salade (iv) chat

(v) train

SECTION-C [GRAMMAIRE]

C1. Mettez les phrases à la forme interrogative : (5x1=5)

(i) Nous allons à Paris. (II)

(ii) Ils finissent leur travail. (III)

(iii) Tu apprends la langue française. (II)

(iv) Il sort avec ses amis. (I)

(v) Vous avez un chien. (III)

C2. Conjuguez les verbes : (5x1=5)

(i) Ils _____ (se réveiller) à 8h du matin.

(ii) Nous _____ (écrire) des lettres.

(iii) Elle _____ (dire) bonjour au professeur.

(iv) Je _____ (prendre) du café.

(v) Tu _____ (finir) le devoir.

C3. Choisissez la bonne réponse : (5x1=5)

(i) Nous mangeons _____ pain (de la, du, des)

(ii) La robe _____ femme est très longue. (de la, du, des)

(iii) Il va _____ école à pied. (au, à la, à l')

- (iv) C'est _____ belle image. (un, une, des)
- (v) J' _____, je mange de la salade. (ai peur, ai faim, ai soif)
- C4. Quelle heure est-il? (3x1=3)
- (i) 8h35 (ii) 6h45
- (iii) 11h30
- C5. Complétez avec l'adverbe de quantité : (3x1=3)
- (beaucoup de, un peu de, combien de, plus de ... etc.)
- (i) _____ cahiers achetez-vous?
- (ii) Il n'aime pas les chocolats. Il mange _____ chocolats.
- (iii) Manuel a _____ crayons que son frère.
- C6. Mettez au négatif : (3x1=3)
- (i) Je bois du café.
- (ii) Ils vont au cinéma avec leur cousin.
- (iii) Ce sont des bonbons.
- C7. Trouvez la question : (2x1=2)
- (i) Oui, elles aiment voir les films.
- (ii) Si, je vais au marché.
- C8. Mettez en ordre : (2x1=2)
- (i) chocolats/je/les/Si/déteste
- (ii) chien/Mon/très/est/méchant.
- C9. Chassez l'intrus : (2x1=2)
- (i) lundi, mardi, mars, dimanche
- (ii) médecin, homme, ingénieur, professeur
- SECTION-D [LA CULTURE ET LA CIVILISATION]**
- D1. Répondez aux questions : (5x1=5)
- (i) Quel est le huitième mois de l'année?

- (ii) Aneesh, quel cours aime-t-il?
- (iii) En quelle saison fait-il froid en Inde?
- (iv) Qui est malade? Qu'est-ce qu'il a?
- (v) Quelle est la profession de Mme Lavigne?

D2. Cochez la bonne réponse : (5x1=5)

- (i) Il y a ____ mois dans une année.
 - (a) sept
 - (b) douze
 - (c) huit
- (ii) Chanel est une :
 - (a) voiture
 - (b) couturier
 - (c) fromage
- (iii) Le président est élu pour
 - (a) 5 ans
 - (b) 2 ans
 - (c) 7 ans
- (iv) Le coq symbolise :
 - (a) la liberté
 - (b) la république
 - (c) la fierté du peuple français
- (v) L'emblème national de la France est :
 - (a) le drapeau français
 - (b) le buste de Marianne
 - (c) l'hymne national

D3. Dites Vrai ou Faux : (5x1=5)

- (i) Il faut dire la vérité.
- (ii) Le jour avant mercredi est mardi.
- (iii) Pendant les vacances, Aneesh va en Angleterre.
- (iv) Il est important de travailler en équipe.
- (v) On doit être toujours pessimiste.

विषय : संस्कृतम्

कक्षा : VII

समय : होराजयम्

पूर्णाङ्कः 80

- निर्देशाः (i) अस्मिन् प्रश्नपत्रे चत्वारः खण्डाः सन्ति ।
(ii) प्रतिखण्ड - उत्तराणि पृथक् प्रदत्तायाम् उत्तरपुस्तिकायां लेखनीयानि ।
(iii) प्रत्येकं खण्डं अधिकृत्य उत्तराणि एकस्मिन् स्थाने क्रमेण लेखनीयानि ।
(iv) प्रश्नपत्रे उत्तराणि न लेखनीयानि ।
(v) प्रश्नसंख्या प्रश्नापत्रानुसारं अवश्यमेव लेखनीया ।
(vi) सर्वेषां प्रश्नानां उत्तराणि संस्कृतेन लेखनीयानि ।

खण्डः 'क' (अपठित-अवबोधनम्)

अंकाः 10

प्र1. अधोलिखितम् अनुच्छेदं पठित्वा प्रदत्तप्रश्नानां उत्तराणि लिखत -
अयम् अस्माकं भारतदेशः । अयं विशालः देशः अस्ति । अस्मिन् देशे विशालाः पर्वताः, दीर्घाः नद्यः मनोहराणि वनानि च सन्ति । हिमालयः अस्य मस्तकम् । असमप्रदेशः अस्य वामः भुजः । काश्मीरप्रदेशः अस्य देशस्य मुकुटम् । समुद्रः अस्य चरणौ क्षालयति । सर्वेऽपि ऋतवः पर्यायेण अत्रैव विराजन्ते । यमुनायाः एकतः राजस्थानं अपरतः च उत्तरप्रदेशः । उत्तरप्रदेशे गङ्गायाः कूले हरिद्वार-प्रयाग-वाराणसी प्रभृतीनि पावनानि तीर्थानि वर्तन्ते । भारतस्य प्रथमः प्रधानमन्त्री श्रीजवाहरलालनेहरूः अस्मिन् प्रदेशे एव जन्म अलभत । उत्तरप्रदेशस्य पूर्वतः बिहारप्रदेशः । कवीन्द्रः रवीन्द्रः बंगदेशस्य गौरवम् । तिलकमहोदयः महाराष्ट्रप्रदेशे अजायत । दक्षिणभारतस्य चत्वारः प्रदेशाः सन्ति । अस्मिन् देशे विविधाः भाषाः विविधाः च सम्प्रदायाः सन्ति । यदि वयं सहयोगेन कार्यं करिष्यामः परस्परं च स्नेहेन मिलित्वा स्थास्यामः तदा अस्माकं सर्वेषां कल्याणं भविष्यति ।
प्रश्नाः

- I. एकपदेन उत्तरत - (½x4=2)
(i) दक्षिणभारतस्य कति प्रदेशाः सन्ति?
(ii) कः अस्माकं देशस्य मस्तकम् अस्ति?
(iii) तिलकमहोदयः कुत्र अजायत?
(iv) कः अस्य चरणौ क्षालयति?
- II. पूर्णवाक्येन उत्तरत - (2x2=4)
(i) कदा अस्माकं सर्वेषां कल्याणं भविष्यति?
(ii) उत्तरप्रदेशे गङ्गायाः कूले कानि कानि तीर्थानि वर्तन्ते?
- III. यथानिर्देशम् उत्तरत - (½x4=2)
(i) 'विशालः देशः' अनयोः पदयोः विशेषणपदम् किम्?
(ii) 'पादौ' अस्य पदस्य किम् पर्यायपदम् अत्र प्रयुक्तम्?
(iii) 'अकार्यम्' अस्य पदस्य किम् विलोमपदम् अत्र प्रयुक्तम्?
(iv) 'करिष्यामः' अस्य क्रियापदस्य कर्तृपदम् किम्?
- IV. अस्य गद्यांशस्य कृते समुचितं शीर्षकं लिखत । (2)

(B-1)

प्र2. मित्रम् प्रति लिखितं पत्रं मञ्जूषायां दत्तैः उचितपदैः पूरयित्वा पुनः लिखत -

(½x10)

मञ्जूषा

विद्यालये, तत्रास्तु, गिरीश, उत्साहं, प्राचार्यः, प्रणामाः, अयच्छत्, स्थानं, शिमलानगरात्, तव

(1) _____

दिनाङ्कः _____

प्रिय मित्र (2) _____ !

सप्रेम नमः ।

अत्र कुशलम् (3) _____ । नूतनः समाचारः अस्ति यत् गतसप्ताहे मम (4) _____ एका श्लोकोच्चारण-प्रतियोगिता आसीत् । मया तस्यां प्रतियोगितायां प्रथमं (5) _____ प्राप्तम् । विद्यालयस्य (6) _____ मह्यं पुरस्कारमपि (7) _____ । संस्कृतं प्रति तव प्रेरणा एव मम उत्साहवर्धनं कृतवती । भविष्येऽपि त्वं एवमेव एव मम (8) _____ वर्धयिष्यति इत्येव मे कामना । तव पित्रोः चरणेषु मे (9) _____ ।

(10) _____ अभिन्नं मित्रम्

विनीतः

प्र3. अधः प्रदत्तं चित्रम् आधृत्य मञ्जूषायां प्रदत्तशब्दानां सहायतया पञ्चसंस्कृतवाक्यानि लिखत - (2x5=10)

मञ्जूषा

उद्यानस्य, विशालाः, वृक्षाः, व्यायामं, जले, करोति, कमलानि, आकाशे, केचित् खगाः,
विकसन्ति, तरन्ति, वृद्धः जनः, बालकाः, पिबन्ति, उत्पत्ति, एकः सरोवरः



प्र4. मञ्जूषायां दत्तैः अव्ययपदैः वाक्यपूर्तिं कुरुत -

(1x5=5)

मञ्जूषा

उपरि, इतस्ततः, तूष्णीम्, पुरा, तीव्रम्

(i) वने पशवः _____ भ्रमन्ति।

(ii) _____ एकः नृपः आसीत्।

(iii) खगाः वृक्षस्य _____ वसन्ति।

(iv) अश्वः _____ धावति।

(v) कक्षायां छात्राः _____ तिष्ठन्ति।

प्र5. अधोलिखितवाक्येषु रेखांकितपदेषु सन्धिं सन्धिच्छेदं वा कृत्वा पुनः पूर्णवाक्यं लिखत -

(1x5=5)

(i) आकाशे सूर्य + उदयः भवति।(ii) महर्षिः तपोवने वसति।(iii) अहं शिवालयम् गच्छामि।(iv) मुनि + ईशः ध्यानं करोति।(v) महा + इन्द्रः मम मित्रम् अस्ति।

प्र6. उचितशब्दरूपैः वाक्यानि पूरयित्वा पुनः लिखत -

(1x5=5)

(i) अस्माकं देशे अनेकाः _____ सन्ति। (नदी)

(ii) हे _____ ! अहं नमामि। (कवि)

(iii) बालकः _____ जलम् आनयति। (नदी-पञ्चमी विभक्तिः, एकवचनम्)

(iv) _____ मक्षिकाः सन्ति। (मधु-सप्तमी विभक्तिः, एकवचनम्)

(v) _____ बालिका मम कक्षायाम् अस्ति। (तद्-स्त्रीलिंगं)

प्र7. उचितधातुरूपैः वाक्यानि पूरयित्वा पुनः लिखत -

(1x5=5)

(i) नगरे जनाः _____। (वस्-लङ् लकारे)

(ii) श्वः सर्वे छात्राः चित्राणि _____। (दृश्)

(iii) अहम् भोजनं _____। (पच्)

(iv) पुस्तकालये अनेके छात्राः _____। (अस्)

(v) त्वम् तत्र किम् _____? (दृश्)

प्र8. निम्नवाक्यानि शुद्धं कृत्वा पुनः लिखत -

(1x5=5)

(i) एषः कृष्णम् सर्पः अस्ति।

(ii) श्वः आवाम् न पठावः।

(iii) उद्याने नरी भ्रमति।

(iv) यूयम् उच्चैः वदसि।

(v) सः योग्या बालिका अस्ति।

प्र9. अधोलिखितं गद्यांशं पठित्वा प्रदत्तप्रश्नानां उत्तराणि लिखत -
 एवं काष्ठदण्डे लम्बमानं कूर्मं गोपालकाः अपश्यन् । पश्चाद् अधावन् अवदन् च - "हंहो! महदाश्चर्यम् ।
 हंसाभ्यां सह कूर्मोऽपि उड्डीयते ।" कश्चित् वदति - "यद्ययं कूर्मः कथमपि निपतति तदा अत्रैव पक्त्वा
 खादिष्यामि ।" अपरः अवदत् - "सरस्तीरे दग्ध्वा खादिष्यामि ।" अन्यः अकथयत् - "गृहं नीत्वा भक्षयिष्यामि"
 इति । तेषां तद् वचनं श्रुत्वा कूर्मः क्रुद्धः जातः । मित्राभ्यां दत्तं वचनं विस्मृत्य सः अवदत् - "यूयं भस्म
 खादत ।" कूर्मः दण्डात् भूमौ पतितः । गोपालकैः सः मारितः ।

I. एकपदेन उत्तरत - (½x2=1)

(i) लम्बमानं कूर्मं दृष्ट्वा के अधावन्?

(ii) कः दण्डात् भूमौ पतितः?

II. पूर्णवाक्येन उत्तरत - (1x2=2)

(i) लम्बमानं कूर्मं दृष्ट्वा गोपालकाः किम् अवदन्?

(ii) कूर्मः मित्रयोः वचनं विस्मृत्य किम् अवदत्?

III. यथानिर्देशम् उत्तरत - (½x4=2)

(i) 'अपरः' अस्य किम् पर्यायपदम् अत्र प्रयुक्तम्?

(ii) 'खादिष्यामि' क्रियापदस्य कर्तृपदम् किम् अस्ति?

(iii) 'दत्तम् वचनम्' अनयोः पदयोः विशेष्यपदम् किम् अस्ति?

(iv) 'भक्षयिष्यामि' इत्यर्थे कः शब्दः अत्र प्रयुक्तः?

प्र10. अधोलिखितं पद्यांशं पठित्वा प्रदत्तप्रश्नानाम् उत्तराणि लिखत - (5)

पृथिव्यां त्रीणि रत्नानि जलमन्त्रं सुभाषितम् ।

मूढैः पाषाणखण्डेषु रत्नसंज्ञा विधीयते ॥

I. एकपदेन उत्तरत - (1x2=2)

(i) मूढैः केषु रत्नसंज्ञा विधीयते?

(ii) पृथिव्यां कति रत्नानि सन्ति?

II. पूर्णवाक्येन उत्तरत - (2x1=2)

पृथिव्यां कानि रत्नानि सन्ति?

III. यथानिर्देशम् उत्तरत - (½x2=1)

(i) 'विद्वद्भिः' अस्य पदस्य किम् विलोमपदम् अत्र प्रयुक्तम्?

(ii) 'वसुन्धरायाम्' अस्य किम् पर्यायपदम् अत्र प्रयुक्तम्?

प्र11. अधोलिखितं नाट्यांशं पठित्वा प्रदत्तप्रश्नानां उत्तराणि लिखत - (5)

तुन्दिलः - (तुन्दस्य उपरि हस्तम् आवर्तयन्) तुन्दिलोऽहं भोः । ममापि इदं काव्यं श्रूयताम् जीवने धार्यतां
 च -

परात्रं प्राप्य दुर्बुद्धे! मा शरीरे दयां कुरु ।

परात्रं दुर्लभं लोके शरीराणि पुनः पुनः ॥

(सर्वे पुनः अट्टहासं कुर्वन्ति)

चार्वाकः - आम्, आम् । शरीरस्य पोषणं सर्वथा उचितमेव । यदि धनं नास्ति, तदा ऋणं कृत्वापि पौष्टिकः पदार्थः एव भोक्तव्यः । तथा कथयति चार्वाककविः -
यावज्जीवेत् सुखं जीवेद् ऋणं कृत्वा घृतं पिबेत् ।

- I. एकपदेन उत्तरत - (½x2=1)
(i) लोके पुनः पुनः कानि भवन्ति?
(ii) तुन्दिलः कस्य उपरि हस्तम् आवर्तयति?
- II. पूर्णवाक्येन उत्तरत - (1x2=2)
(i) चार्वाककविः किं कथयति?
(ii) कस्य पोषणं सर्वथा उचितमेव?
- III. यथानिर्देशम् उत्तरत - (½x4=2)
(i) 'सुलभं' अस्य किं विलोमपदम् अत्र प्रयुक्तम्?
(ii) 'कुर्वन्ति' क्रियापदस्य कर्तृपदम् किम् अस्ति?
(iii) 'इदं काव्यम्' अनयोः पदयोः विशेषणपदम् किम् अस्ति?
(iv) 'संसारे' अस्य किम् पर्यायपदम् अत्र प्रयुक्तम्?

प्र12. अधोलिखितश्लोकस्य अन्वयम् उचितक्रमेण पूरयित्वा उत्तरपुस्तिकायां पुनः लिखत - (1x4=4)

सत्यं ब्रूयात् प्रियं ब्रूयात् न ब्रूयात् सत्यमप्रियम् ।

प्रियं च नानृतं ब्रूयात् एष धर्मः सनातनः ॥

अन्वयः - सत्यं ब्रूयात् (i) _____ ब्रूयात् सत्यम् अप्रियम् न (ii) _____ प्रियं (iii) _____
च न ब्रूयात् एषः सनातनः (iv) _____ ।

प्र13. अधोलिखितवाक्येषु रेखांकितपदानि आधृत्य प्रश्ननिर्माणं कुरुत - (1x4=4)

- (i) कृष्णमूर्तिः श्रीकण्ठस्य आतिथ्यम् अकुर्वन् ।
(ii) यमः प्राणान् हरति ।
(iii) कूर्मः अपि तत्रैव प्रतिवसति स्म ।
(iv) वसुधारा बहुरला भवति ।

प्र14. अधोलिखितवाक्यानि घटनाक्रमानुसारेण पुनः लिखत - (½x8=4)

- (1) एकदा श्रीकण्ठः कृष्णमूर्तेः गृहम् अगच्छत् ।
(2) स्वालम्बी कृष्णमूर्तिः अबदत् - मम गृहे अपि अष्ट कर्मकराः सन्ति ।
(3) कृष्णमूर्तिः श्रीकण्ठः च मित्रे आस्ताम् ।
(4) स्वावलम्बने सर्वदा सुखमेव भवति कदापि कष्टं न भवति ।
(5) श्रीकण्ठः अबदत् - अहं भवतां आतिथ्येन सन्तुष्टः अस्मि ।
(6) श्रीकण्ठस्य पिता समृद्धः आसीत् ।
(7) कृष्णमूर्तिः तस्य माता पिता च स्वशक्त्या श्रीकण्ठस्य आतिथ्यम् अकुर्वन् ।
(8) परं कृष्णमूर्तेः पिता कृषकः आसीत् ।

प्र15. अर्थैः सह शब्दानाम् मेलनं कृत्वा उत्तरपुस्तिकायाम् पुनः लिखत -

(½x6=3)

शब्दाः	अर्थाः
सरः	तटे
विस्मयः	सेवकः
तीरे	तडागः
अवलोक्य	व्यवहारः
भृत्यः	आश्चर्यः
आचारः	दृष्ट्वा

प्र1. निम्नलिखित गद्यांश को पढ़कर नीचे लिखे प्रश्नों के उत्तर दीजिए :-
हमारे जीवन में अनुशासन का विशेष महत्त्व है। अनुशासन का अर्थ है - नियमों का पालन करना। अनुशासन की आवश्यकता जीवन के हर क्षेत्र में होती है, लेकिन विद्यार्थी जीवन में अनुशासन का विशेष महत्त्व होता है। प्रकृति भी अनुशासन में रहकर अपना कार्य नियमित रूप से करती है। प्रकृति यदि अनुशासन का पालन नहीं करेगी तो शायद यह संसार ही नष्ट हो जाए। ठीक उसी प्रकार व्यक्ति का भी अनुशासन में रहकर काम करना उसके विकास के लिए आवश्यक है। विद्यार्थी जीवन आरंभ होने से पहले व्यक्ति घर-परिवार से ही नियमों का पालन करना सीखता है। उसकी यही अवस्था उसे अपने देश तथा संस्कृति से परिचित कराती है। अनुशासनहीन व्यक्ति को समाज तथा देश किसी प्रकार का सम्मान नहीं देता। आज सभी को अनुशासित होना बहुत आवश्यक है। देश का प्रत्येक नागरिक चाहे वह देश की सीमा पर तैनात एक सैनिक हो या शिक्षा संस्थाओं में पढ़ने वाला विद्यार्थी हो या कार्यालयों में काम करने वाला कोई कर्मचारी अथवा राजनीति का कोई नेता हो या देश का कोई मंत्री, अनुशासन की राह पर चलकर ही वह देश का नाम ऊँचा कर सकता है। अनुशासन वह सीढ़ी है, जिस पर चलकर व्यक्ति सफलता और लक्ष्य की प्राप्ति सुविधा से कर सकता है।

- (क) अनुशासन का क्या अर्थ है? (1)
(ख) प्रकृति को अनुशासन की आवश्यकता क्यों पड़ती है? (1)
(ग) अनुशासनहीन व्यक्ति की क्या दशा होती है? (1)
(घ) किन लोगों को अनुशासित होने की ज़रूरत अधिक है? (1)
(ङ) 'अर्थ' एवं 'नियमित' शब्दों के विलोम शब्द लिखिए। (1)

प्र2. निम्नलिखित काव्यांश को पढ़कर पूछे गए प्रश्नों के उत्तर दीजिए :-

ज्ञान-बुद्धि-सेवा-दया, गुण जब बिन अभिमान,
सत्य प्रेम-संतोष से बनते लोग महान।
दया-त्याग से हर समय, पूजे गए फकीर,
सम्मानित होते वही, जो हरते पर-पीर।
क्रोध नहीं करिए कभी, तन का हो मुकसान,

बात करें जब प्यार से काम बने आसान।
सदा पुजारी शांति का, भारत में सब ज्ञान,
सभी धर्म पलते यहाँ, सब सच्चे इंसान।

- (क) कैसे लोग महान और सम्मानित होते हैं? (1)
(ख) क्रोध करने से क्या हानि होती है? (1)
(ग) भारत की किन विशेषताओं के बारे में बताया गया है? (2)
(घ) काव्यांश का उपयुक्त शीर्षक लिखिए। (1)

(खण्ड - ख)

- प्र3. (क) अनुनासिक का प्रयोग करते हुए दो शब्द बनाइए। (1)
(ख) निम्नलिखित वाक्यों में संज्ञा छँटकर भेद लिखिए :- (2)
(i) बचपन सबको अच्छा लगता है।
(ii) तुम प्रतिदिन सेब खाया करो।
(ग) लिंग बदलिए :- लेखक, माली (1)
(घ) एकवचन का प्रयोग बहुवचन में कब होता है? एक उदाहरण देकर स्पष्ट कीजिए। (1)
- प्र4. (क) निम्नलिखित वाक्यों में रेखांकित पदों के कारकों के नाम लिखिए :- (1)

(i) राकेश जमीन पर सोया है।

(ii) हेमा अपने भाई के लिए खाना लाई।

- (ख) 'आप' का प्रयोग निजार्थक रूप में करते हुए एक वाक्य बनाइए। (1)
(ग) निम्नलिखित शब्दों से विशेषण शब्द बनाइए :- (1)

विदेश, शक्ति

- प्र5. (क) दो-दो पर्यायवाची शब्द लिखिए :- कपड़ा, इच्छा (2)
(ख) विलोम शब्द लिखिए :- उचित, उदय (1)
(ग) निम्नलिखित शब्द के दो भिन्न अर्थ लिखिए :- उत्तर (1)
(घ) निम्नलिखित वाक्यांशों के स्थान पर एक शब्द लिखिए :- (1)

(i) जिसकी उपमा न हो

(ii) काम से जी चुराने वाला

- (ङ) निम्नलिखित मुहावरे एवं लोकोक्ति का वाक्यों में प्रयोग कीजिए :- (2)

(i) एक और एक ग्यारह होना

(ii) आम के आम गुठलियों के दाम

(खण्ड - ग)

प्र6. निम्नलिखित काव्यांश को पढ़कर नीचे दिए प्रश्नों के उत्तर लिखिए :

कठपुतली गुस्से से उबली
बोली - ये धागे
क्यों हैं मेरे पीछे-आगे?
उन्हें तोड़ दो;
मुझे मेरे पाँवों पर छोड़ दो।
सुनकर बोलों और-और
कठपुतलियाँ कि हों,
बहुत दिन हुए
हमें अपने मन के छंद हुए।

(क) कठपुतली को गुस्ता क्यों आया? (1)

(ख) कठपुतली अपने पैरों पर क्यों खड़ा होना चाहती है? (1)

(ग) पहली कठपुतली की बात दूसरी कठपुतलियों को क्यों अच्छी लगी? (2)

(घ) काव्यांश के कवि एवं भाषा का नाम बताइए। (1)

प्र7. (क) 'हम पंछी उन्मुक्त गगन के' कविता का मूल भाव लिखिए। (2)

(ख) 'रहीम के दोहों' की भाषागत विशेषताएँ बताइए। (2)

प्र8. निम्नलिखित गद्यांश को पढ़कर नीचे लिखे प्रश्नों के उत्तर दीजिए :

खानपान की जो एक मिश्रित संस्कृति बनी है, इसके अपने सकारात्मक पक्ष भी हैं। गृहिणियों और कामकाजी महिलाओं को अब जल्दी तैयार हो जाने वाले विविध व्यंजनों की विधियाँ उपलब्ध हैं। नई पीढ़ी को देश-विदेश के व्यंजनों को जानने का सुयोग मिला है - भले ही किन्हीं कारणों से और किन्हीं खास रूपों में (क्योंकि यह भी एक सच्चाई है कि ये विविध व्यंजन इन्हें निखालिस रूप से उपलब्ध नहीं हैं)। आजादी के बाद उद्योग-धंधों, नौकरियों-तबादलों का जो नया विस्तार हुआ है, उसके कारण भी खान-पान की चीजें किसी एक प्रदेश से दूसरे प्रदेश में पहुँची हैं।

(क) खानपान की मिश्रित संस्कृति से किन्हे लाभ पहुँचा और कैसे? (2)

(ख) खानपान की चीजों का एक प्रदेश से दूसरे प्रदेश में पहुँचने का मुख्य कारण क्या है? (1)

प्र9. निम्नलिखित प्रश्नों के उत्तर विस्तार से दीजिए : (3x2=6)

(क) मिठाईवाले में वे कौन-कौन से गुण थे जिसकी वजह से बच्चे तो बच्चे बड़े भी उसकी ओर खिंचे चले जाते थे?

(ख) कंचे जब जार से निकलकर अप्पू के मन की कल्पना में समा जाते हैं, तब वह किन विचारों में खो जाता है?

प्र10. (क) निम्नलिखित शब्दों के अर्थ बताइए : (2)

दुर्गति, कर्मठ, स्मरण, मृदुल

(ख) निम्नलिखित शब्दों का वाक्य में प्रयोग कीजिए : (2)

एकता, विश्वास

प्र11. 'कंचा' कहानी में जब मास्टर जी अप्पू से सवाल पूछते हैं तो वह कंचों की दुनिया में खोया हुआ था। क्या आपके साथ भी ऐसा कभी हुआ है कि किसी दिन कक्षा में बैठे हुए भी आपका ध्यान कक्षा में नहीं था? ऐसा क्यों हुआ और इसका क्या परिणाम निकला? अपने अनुभव के आधार पर बताइए। (3)

अथवा

'कठपुतली' कविता में कवि ने क्या बताने का प्रयास किया है? आज़ादी सभी को प्रिय है पर आज़ादी अपने साथ कई जिम्मेदारियाँ लेकर आती है। अपने अनुभव के आधार पर इस कथन को स्पष्ट कीजिए।

प्र12. निम्नलिखित प्रश्नों के उत्तर दीजिए : (2x3=6)

(क) नीलगाय का नाम कजरी क्यों रखा गया? उसके रूप-सौंदर्य व स्वभाव का वर्णन कीजिए।

(ख) अम्मा के लिए उल्लू को पालना मुसीबत का कारण क्यों बना?

(ग) चिम्पैज़ी का नाम मंगल कैसे पड़ा? वह अम्मा से नाराज़ क्यों हो गया था?

प्र13. कहानी 'कजरी' के आधार पर बताइए कि अम्मा के मन में पशु-पक्षियों के प्रति प्रेम-भावना कैसे जागी? पर्यावरण के लिए पशु-पक्षियों का भी विशेष महत्त्व है। आप उनकी देखभाल व सुरक्षा कैसे कर सकते हैं? (4)

अथवा

'मंगल' कहानी में अम्मा मंगल को एक बच्चे की तरह पालती है तथा मंगल भी अम्मा को माँ की तरह प्यार करता है। क्या आप भी यह मानते हैं कि किसी पशु को अपनत्व व प्यार देने से वह भी हमें उतना ही प्यार करता है? अपने उत्तर को अपने अनुभव द्वारा स्पष्ट कीजिए।

(खण्ड - घ)

- प्र14. प्लास्टिक की थैलियों के प्रयोग से पर्यावरण पर होने वाले दुष्प्रभाव पर दो छात्रों के बीच होने वाली बातचीत को संवाद के रूप में लिखिए। (4)
- प्र15. 'वॉशिंग पाउडर' का सुंदर व आकर्षक विज्ञापन तैयार कीजिए। (3)
- प्र16. नीचे दिए चित्र को देखकर 25-30 शब्दों में अनुच्छेद लिखिए। (3)



- प्र17. अपने विद्यालय में मनाए गए स्वच्छता-सप्ताह का वर्णन करते हुए अपने पिताजी को पत्र लिखिए। (5)

अथवा

रेल यात्रा में जेब कट जाने की सूचना देते हुए रेलवे पुलिस अधिकारी को पत्र लिखिए।

- प्र18. निम्नलिखित विषयों में से किसी एक विषय पर 250 शब्दों में निबंध लिखिए: (5)

- (क) मानव का शत्रु : आलस्य
(ख) कम्प्यूटर : आज की आवश्यकता
(ग) जीवन में त्योहारों का महत्त्व

(5)

Time : 3 hrs

MM : 80

General Instructions :

- i) All questions are compulsory.
- ii) Read all questions very carefully.
- iii) Questions 1 to 10 carry 1 mark each.
- iv) Questions 11 to 18 carry 2 marks each.
- v) Questions 19 to 28 carry 3 marks each.
- vi) Questions 29 to 34 carry 4 marks each.

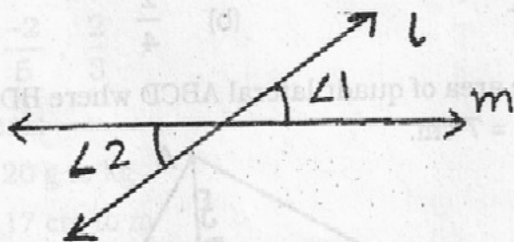
Q1. Find : 0.75×1000 Q2. In the given figure if $\angle 1 = 60^\circ$, find $\angle 2$.

- Q3. Solve : $[(-50) \div 10] \div 5$
- Q4. A rectangle is 7 cm long and 4 cm wide. Find its area.
- Q5. In a triangle, two angles are 40° and 70° , find the third angle.
- Q6. Find the product : $\frac{5}{13} \times \left(\frac{-39}{25}\right)$
- Q7. Find : $(-1) \times 2 \times (-3) \times (-1)$
- Q8. Check whether a triangle with the following sides is possible or not : 3 cm, 3 cm and 8 cm.

Q9. Solve : $\frac{2}{7} + \frac{7}{2}$

Q10. Reduce $\frac{-49}{70}$ to the standard form.

Q11. (a) Write a pair of negative integers whose sum is -9 .

(b) Write a pair of positive integers whose difference is 11.

Q12. Find the supplement of the following angles :

(a) 125°

(b) 75°

Q13. Asha had $5\frac{3}{4}$ m of ribbon. She uses $2\frac{5}{6}$ m of ribbon.

Find the length of ribbon left with her?

Q14. Draw a number line and represent the following rational numbers on it :

(a) $\frac{-7}{4}$

(b) $\frac{2}{4}$

Q15. Find the area of quadrilateral ABCD where $BD = 44$ cm.
 $AF = CE = 7$ cm.

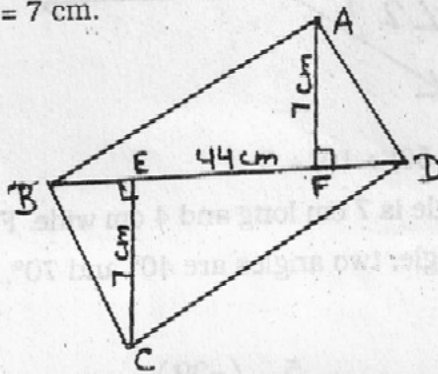

Q16. The lengths of two sides of a triangle are 6 cm and 8 cm. Between which two numbers can length of the third side fall?

Q17. If the area of the parallelogram is 24 cm^2 and height is 6 cm, find its base.

Q18. Find four rational numbers between $\frac{1}{3}$ and $\frac{1}{4}$.

Q19. In the given figure, check whether l is parallel to m or not.

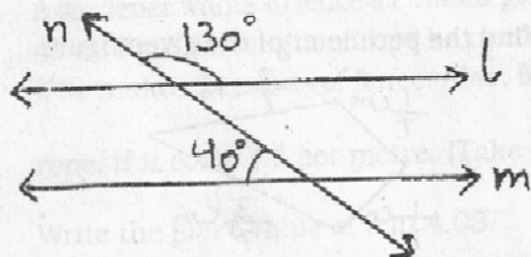

20. Use the sign of $>$, $<$ or $=$ in the box to make the statement true.

(a) $17 - 34 + 15$ $29 - 5 - 17$

(b) $-7 - 2 + 5$ $9 - 2 - 7$

Q21. Arrange in descending order :

$-\frac{5}{6}$, $-\frac{2}{5}$, $\frac{2}{3}$

Q22. Convert :

(a) 20 g to kg

(b) 17 cm to m

Q23. A path 1.5 m wide is built along the border and inside a square garden of side 25 m. Find area of the path.

Q24. Find the product, using suitable properties :

(a) -41×103

(b) $25 \times 10 + 25 \times (-12)$

Q25. In the given figure :

(a) What is the complement of $\angle EOC$?

(b) Write an angle adjacent to $\angle AOD$?

(c) Write one pair of angles forming linear pair.

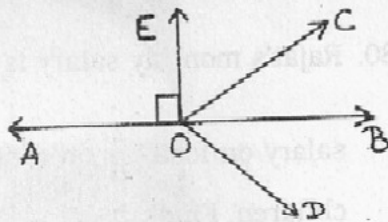

Q26. (a) Cost of 1 m of cloth is ₹ 4.75. Find the cost of 20m of cloth.

(b) Find the perimeter of the given figure.

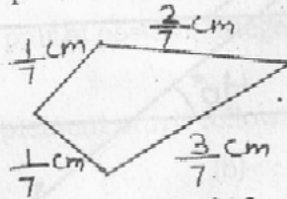

Q27. A tree is broken at a height of 16 m from the ground and its top touches the ground at a distance of 12 m from the base of the tree. Find the original height of the tree.

Q28. The given figure shows two circles with the same centre. The radius of the larger circle is 20 cm and the radius of the smaller circle is 10 cm. Find :

- the area of the larger circle.
- the area of the smaller circle.
- the shaded area between the two circles. (Take $\pi = 3.14$)

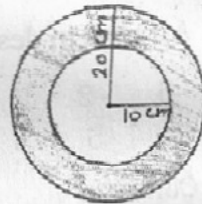

Q29. (a) In a quiz, +5 marks are awarded for every correct answer and (-3) for every incorrect answer. Madhuri answered 12 questions out of which only 7 answers were correct and 5 answers were incorrect. Find the total score of Madhuri.

(b) The temperature of a city was 26°C on Wednesday. The temperature rose by 2°C on Thursday and fell by 5°C on Friday. What was the temperature of the city on Friday?

Q30. Rajat's monthly salary is ₹ 96000. He spends $\frac{1}{4}$ of his

salary on food, $\frac{1}{5}$ on rent and $\frac{1}{6}$ on education of poor children. Find :

- how much money does he spend on each part?
- how much money is still left with him?

- (c) write one importance of education.
- Q31. (a) A gardener wants to fence a circular garden of radius 49 m. Find the length of rope he needs to purchase if he makes 3 rounds of fence. Also, find the cost of rope, if it costs ₹ 5 per metre. (Take $\pi = \frac{22}{7}$)

(b) Write the place value of 3 in 4.03.

- Q32. In the given figure $l \parallel m$ and $p \parallel q$, find the measure of angles a, b, c and d.

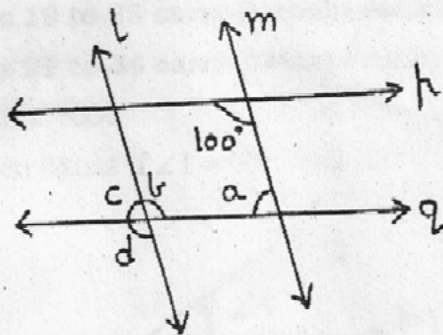

- Q33. Find x in the following :

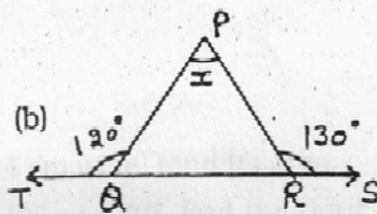
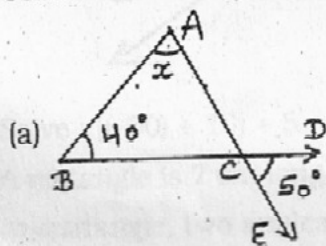

- Q34. In the given figure, find the area of the shaded portion.

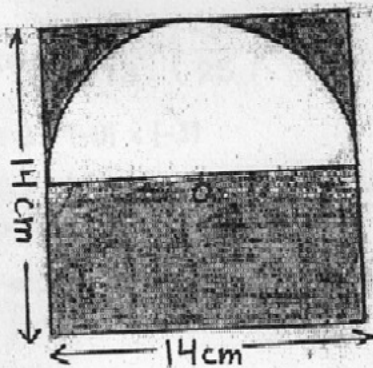

Time : 3 hrs

MM : 80

General Instructions :

- i) Read the questions carefully.
- ii) Number the answers as given in the question paper.
- iii) Write the answers in a neat and clear handwriting.
- iv) Write the answers in complete sentences.

SECTION-A (READING)

Q1. Read the passage given below and answer the questions that follow : (7)

One hot afternoon, I was returning to the ice-cream depot, I work for. I was caught in a traffic jam. I was feeling hot and thirsty and decided to eat on ice-cream from the back of my truck. As I was returning to my seat, relishing the cool touch and the delicious taste of the ice-cream, I became conscious of the presence of four kids looking towards me with expectation in their eyes. Feeling sorry for them, I gave an ice-cream to each one of them. Soon I got surrounded by a large number of children. Having entertained four of them, I found it impossible to refuse the others. Besides, I was feeling genuinely sorry for them, as it was clear from their shabby and tattered clothes that they hadn't often experienced the luxury of eating an ice-cream. By the time, the traffic began to move, I had already finished four cartons. I decided to pay for them myself rather than explaining to my boss.

As soon as I arrived at a depot, I was called to the manager's office and was asked why I had been giving away the company stock. I was quite sure that neither my explanation nor my decision to pay was going to save me from losing my job. But to my surprise, my boss broadly smiled at me and said that the company had never had such an effective advertising campaign for years. Parents had been calling to thank the company.

- (a) Why did the narrator decide to eat an ice-cream? (1)
- (b) Why did he give an ice-cream each to the four kids? (1)
- (c) Why did the narrator decide to pay for the ice-cream from his own pocket. (1)
- (d) When the narrator gave ice-creams to four kids, many more surrounded him. How did he treat them and why? (2)
- (e) There was a surprise awaiting the narrator at the end of the story. What was the surprise? (1)
- (f) Pick out words from the passage which mean the same as follows : (2x½=1)
 - (i) to enjoy
 - (ii) old and in bad condition

Q2. Read the poem given below and answer the questions that follow : (6)

A conductor is a simple man,
He does his duty and gives tickets to everyone.
Sitting on his seat he uses his whistle,
Driver as well as passengers follow his signals.

A small handy bag decorates his hands
Tickets, money and journey papers, sure he depends
His khakhi dress and name plate specify his identity.
His dealings and vigilance verify his veracity.
His sweet etiquette make our journey easy
In odd and dreary time he remains very busy
Peak hours' crowd troubled him much
Calm and cool mind controls the rush
His adjusting nature and path guiding rules
Rejoice the travellers with his journey news.
He is contented with what he gets
May he serves us without any frets.

- (a) Write two characteristics of a bus conductor. (2)
- (b) What are his main possessions? (1)
- (c) How does he make our journey easy? (1)
- (d) Quote the line from the given poem that tells us that the conductor is happy and satisfied with his job. (1)
- (e) Find the words from the poem which mean the same as follows : (2x½=1)
 - (i) the rules of polite behaviour in a society
 - (ii) feel or show great joy

SECTION-B (WRITING)

- Q3. You are a Press correspondent from 'The Hindustan Times'. On your way to the office, you witnessed the sudden fall of a Metro pillar on Barakhamba Road. Prepare a report for the newspaper in about 80 words. (5)
- Q4. You are Shekhar/Shikha, a resident of 646-A Block, Rani Bagh. Write a letter to your younger brother who stays in a hostel, advising him to be more careful in spending his pocket money. (5)
- Q5. 'The York' company is going to launch a new washing soap. Draft an appealing advertisement for it. (4)

SECTION-C (GRAMMAR)

- Q6. Rearrange the given words to make meaningful sentences : (2x1=2)
 - (a) received/team/warm/cricket/the/a/welcome/airport/the/at
 - (b) how/proposal/accept/can/such/a/I
- Q7. Complete the given sentences by adding correct question tags : (2x1=2)
 - (a) You haven't learnt painting in any school, _____
 - (b) This job is absolutely suitable for me, _____
- Q8. Choose the correct nouns from the brackets and rewrite the sentences : (4x½=2)
 - (a) Mrs. Mehta asked the porter to carry her (luggage, luggages) to the train.
 - (b) The viewers appreciated the wonderful formation made by twenty (aircraft, aircrafts) in the sky.

- (c) Neera enjoyed eating two bowls of (porridge, porridges) in breakfast.
(d) I could enjoy the beautiful scenery because I was carrying a pair of (binocular, binoculars) with me.

Q9. Fill in the blanks with suitable relative pronouns : (2x1=2)

- (a) We salute the soldiers _____ guard our borders.
(b) He stayed at the best hotel _____ he could find in the city.

Q10. Complete the given conversation with suitable pronouns : (4x½=2)

Nazia : Where is Tanya?

Sabia : _____ is ill. _____ mother informed _____ yesterday.

Nazia : How sad! _____ was so keen to go to picnic.

Q11. Fill in the blanks with suitable articles : (4x½=2)

Dev went to _____ nearby temple in _____ morning. There he saw _____ impressive idol of Lord Shiva. He sat in front of it and offered flowers and _____ coconut.

Q12. Complete the sentences using the correct oxymorons : (4x½=2)

- (a) The honest _____ confessed his crime.
(b) Neha was left all _____ at home as her parents had to go to attend a marriage party.
(c) The spectators felt that the performance was terribly _____.
(d) The king rewarded the clever _____ after the show.

Q13. Fill in the blanks with suitable prepositions : (6x½=3)

A young man was sent _____ jail for a petty theft. A priest saw him sitting _____ some criminals and felt sorry _____ him. He asked him why he was there. The young man said, "Father, no one loved or cared _____ me. If someone had stood _____ me and patted me _____ my back, I would not have been here.

Q14. Change the given sentences from active to passive voice : (3x1=3)

- (a) A timely warning prevented the accident.
(b) They have elected the new secretary of the club.
(c) The loud noise of vehicles is disturbing the students.

SECTION-D (LITERATURE)

Q15. Read the extracts given below and answer the questions that follow :

(A) "When Haria comes next, he'll take me to Dilli for my eye operation." (3x1=3)

- (a) Identify the speaker in the above lines.
(b) Where had Haria gone and why?
(c) Why couldn't the speaker get her eyes operated in the village itself?

(B) "A butterfly, one summer morn Sat on a spray of blossoming thorn". (3x1=3)

- (a) Where was the butterfly sitting in the morning?
- (b) What was he doing there?
- (c) Where did the butterfly see the caterpillar?

Q16. Answer the following questions in 30-40 words each : (2x2=4)

- (a) Hamid and his friends were delighted to see a wonderful sight at Idgah. What did they see there?
- (b) Madhuli couldn't suggest to take Amma to the new hospital. Why did she feel hesitant and how did the other people react to it?

Q17. Answer the following questions in 30-40 words each : (2x2=4)

- (a) What lesson did the butterfly learn from the speech delivered by the caterpillar?
- (b) Who was the visitor who entered Mr. Rowland's house? How did he get rid of the butler?

Q18. Answer the given question in 80-100 words : (5)

Dr. Raman never believed that agreeable words could 'save lives but had to change his opinion at the end of the story. Explain with reference to the story 'The Doctor's Word'.

OR

Although Hamid was a small boy, he depicted selfless love for his grandmother by buying a useful gift for her. Elaborate with reference to the story 'Idgah'.

Q19. Answer the given question in 30-40 words : (2)

How did the little boy in the poem 'Somebody's Mother' feel after he helped the old woman?

Q20. Answer the given question in 70-80 words : (4)

Why was the boy in the lesson 'Seventeen Oranges' forced to eat all the oranges? What happened as a result?

OR

Moina's habit of asking too many questions helped her to gain knowledge and become successful in life. Explain with reference to the lesson 'The Why-Why Girl'?

Q21. Answer the following question in 30-40 words : (3)

The Portuguese captain helped Robinson Crusoe at the time of crisis. How did he do so?

Q22. Answer the following question in 80-100 words : (5)

Mention four things that Crusoe had to keep in mind while building his house.

OR

How did Robinson stitch clothes for himself when his old clothes began to drop to pieces?